

Symphony No. 8 in G Major, Op. 88

Antonín Dvorák

VIOLONCELLO.

Bowed
AKB
9/16

Allegro con brio.

I.

The score is written for a single cello, indicated by the 'VIOLONCELLO.' heading. It begins with a treble clef and a key signature of one sharp (F#), corresponding to G major. The tempo is 'Allegro con brio.' and the movement is the first, 'I.'. The notation includes various musical symbols such as notes, rests, slurs, and dynamic markings. The dynamics range from *ppp* (pianississimo) to *ff* (fortissimo), with intermediate markings like *mf* (mezzo-forte) and *f* (forte). There are also markings for *marcato* and *dim.* (diminuendo). The score is divided into systems, with some systems containing multiple staves. The first system has a *mf* marking. The second system has *mf* and *pp* markings. The third system has *ppp* and *pp* markings. The fourth system has *mf* and *ff* markings. The fifth system has *f*, *sfz*, *ff*, *f*, *marcato*, *dim.*, and *p* markings. The sixth system has *cresc.*, *fz*, *f*, and *ff* markings. The seventh system has *ff* and *V.S.* (Vincenzo) markings. The score ends with a double bar line and a repeat sign.

mf *pp* *ppp* *pp* *mf* *f* *ff* *f* *marcato* *dim.* *p* *cresc.* *fz* *f* *ff* *V.S.*

VIOLONCELLO.

ff fz fz

C ff ff dim. pp

Save ppp pp fp fp

pp 1 D p fp fp

fp

fp

f p f

p f

ff

1 E 4 ff

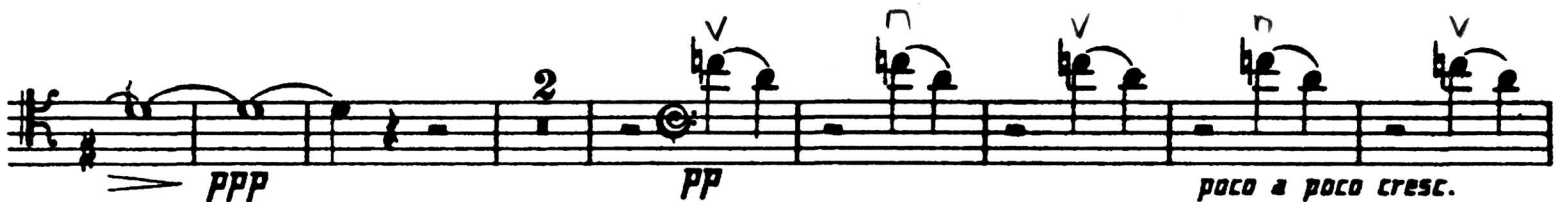

1-4-1

H pizz.

pp

cresc.

pp

arco

pp

ff

ff

fff

ff marcato

ffz

ff

ffz

ff

fff

Poco meno mosso.

pizz.

p

pp

pp

arco

sfz a tempo

p

M⁷

p

f_n

p

fp

Violoncello musical score, page 5. The score consists of ten staves of music in G major, 4/4 time. It features various dynamics including piano (p), fortissimo (ff), and sforzando (fz), along with articulation marks like accents, staccato, and slurs. The piece concludes with a first ending marked "1 N 4".

Staff 1: *fp* *fp*

Staff 2: *f*

Staff 3: *p* *f* *p*

Staff 4: *f* *sempre più f* *fz*

Staff 5: *ff* 1 N 4

Staff 6: *f*

Staff 7: *ff* *fz* *fz*

Staff 8: *fz* *fz* *ff*

Staff 9: *ff*

Staff 10: *ff*